

**LANDUSE/ LANDCOVER MAP**  
Puri Konark Development Authority  
(PKDA)



**PURI TOWN**

**LEGEND**

<b>Residential (Urban)</b>	<b>Other Urban</b>
Planned / Plotted Houses (upto 20)	Brick Kiln / Quaries
Multi-storied Housing (>20)	Stone / Sand / Earth Quaries
Project Housing / Housing Scheme / Quaters	Construction Sites
Irregular Layout/ Varying plot size houses	Embarkment
Clustered Settlement/ Engulfed Villages in Urban area	Bridge/Cover Bridge/ Flyover
Slums / Squatters	Jetties/ Port
Scattered house	Apparthelpad
Dilapidated House	Cooking Pond
<b>Commercial</b>	Mixed built-up land
Market Complex / Commercial Center	<b>Residential (Rural)</b>
Street Road Side shops/ Vending Zones	Village Settlement
Hotel/ Lodge	Farm House
Dharmashala/ Rest House/ Holiday resorts	Scattered House
Cinema hall/ Theater halls	Build-up Plots - Other
Auto Works/ Garage/ Service Center	<b>Waste (Urban)</b>
Kalyan Mandap/ community center/ Auditorium	Residential Land
Petrol Pump	Plotted Layout
Coal Weekly hat Market	Vacant Land within Residential Area
<b>Industrial</b>	Vacant Land within Industrial Area
Industrial Estate/ SEZ	Vacant Land within Institutional Area
Heavy Industry	Vacant Land within other urban area
Medium Industry	<b>Vacant (Rural)</b>
Light Industry	Vacant Land - Public (Sempublic use)
Cottage/Manufacture & Processing units	Vacant Land - Religious/Socio-cultural Use
Warehouse/ Storage/ Godowns	Croaching Land (gochar)
Hazardous industry (Chemical)	Vacant Other (Rural)
Industrial dumps	<b>Agriculture</b>
<b>Recreational</b>	Agricultural Plantation
Park/ Garden/ Zoo	Crop Land (Under Crop/ fallow)
Playground/ Stadium	Horizontal Plantation
Beach	Orchard/ Grooves
Organized Water bodies	<b>Vegetational Forest Land</b>
Exhibition ground/ Mallon	Dense Forest
Museum	Open Forest
Monumental/ Archeological sites	Forest/Coastal/Strip Plantation
Heritage Conservation areas/ Regulated Area	Degraded Plantation
Race course/ Golf course area	Dense Scrub
<b>Transport</b>	<b>Waste land</b>
Major road (NH)	River bed/ Sand/ Alluvium
Major Road (SH & ODR)	Coastal Sand
Urban Roads (1.24 & 6 lane)	Waterlogged area
Metalled/ Earth Road/ concrete/ Village roads	Cultivated/ Eroded land
Footpath/ Cart Track	Land with/without scrub
Rail Line	Rocky / Stony Waste
Rail Station/ Platform/ Yard/ Storage	<b>Wetland</b>
Bus stop/ Depo/ Terminal	Marshy / Swampy area
Roundabout/ Parking Area/ Traffic Island	Mad Flats
<b>Public Sempublic</b>	Saltpan
Gov. / Semi Gov. / Other Offices/ Institutions	Aquatic Vegetation
Medical/ Health Centers	Creek
Educational Centers	Aquaculture Ponds
Library	<b>Water body</b>
Social/Cultural Centers/Club/Puja mandap etc.	River / Stream
<b>Public Utilities/ Services/ Communication</b>	Canal/ distributory/
Waste Dump/ Dumping Ground	Power Channel/ Mahans
Water Tank/ (OH Tank)/ Pump House/ WTP/Pipeline	Lake/ Pond
Electric Substation / Grid Station / Distribution unit	Reservoir/ Dam
Sewerage drain/ STP/Public Toilet	Tank/ WH/Well
Fire Station	Sea/Be
Post Office/ Telegraph Office/ E/Bank/ATM	<b>Other</b>
Broadcasting Center / TV Center/ Studio/Trans.Tower	Oyster shatter MCS
Police Station / Help Center / Outpost / Jail	Light house
Cremonia Ground / Burial Ground	Dairy / Poultry farm
<b>Religious Centres</b>	Mining Areas
Temple	Mining Dump
Mosque	Other mining Infrastructure
Church	Boundary
Ashram / Matha	Village Boundary
Gurdwara	
Religious Centres Other	

**KEY MAP**

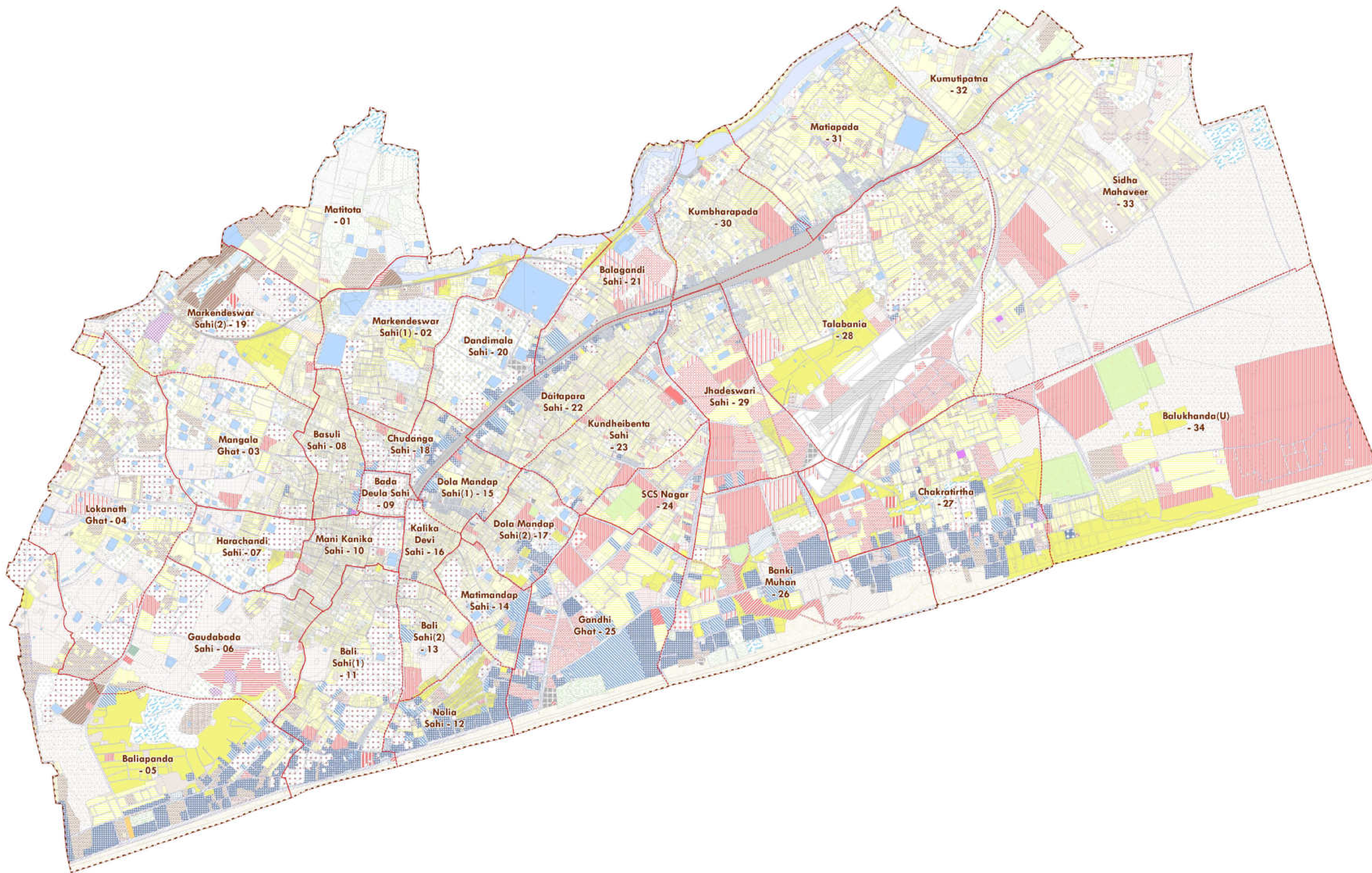
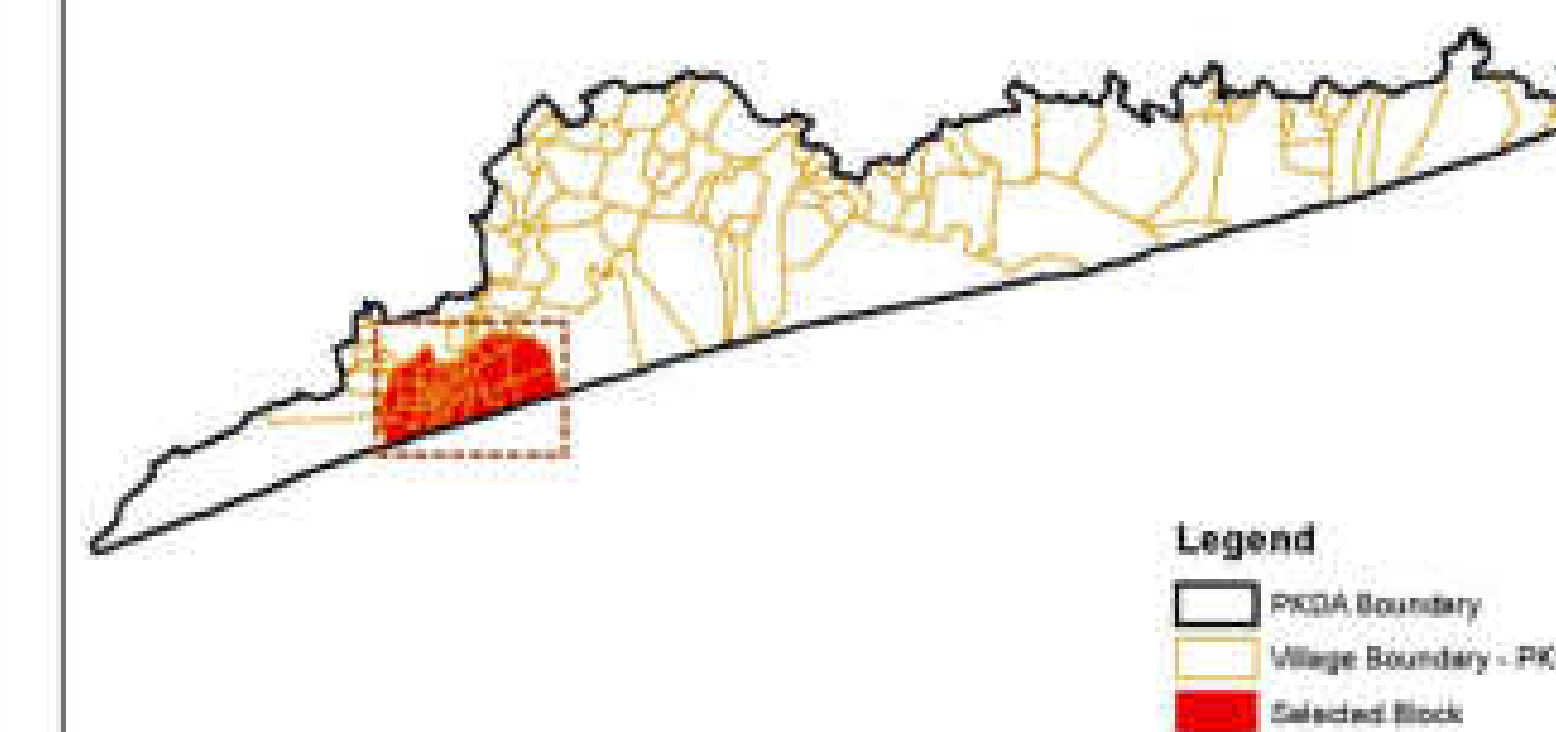

Source/ Database Used :  
Satellite Data : World View-1 (PAN),  
Year-2008/ CARTOSAT-2  
Cadastral Data : Year-  
Ground Truthing : Month & Year-Feb 2011

Guidance:  
Urban GIS Database Development for  
CDP/ Master Plan Preparation  
Directorate of Town Planning  
Dept. of Housing & Urban Development  
Govt. of Orissa

Prepared by:  
Centre for Environment  
Planning and Technology  
A. L. Campus, University Road  
Navrangpur, Ahmedabad - 38  
www.cept.ac.in. Phone : (79) - 2432748

Prepared for:  
Puri Konark Development  
Authority ( PKDA )

Orissa Space Applications  
Centre, Bhubaneswar

Signature of  
DAIT/NAC Officer:

Development Authority /  
Improvement Trust / NAC